

ELEVATION

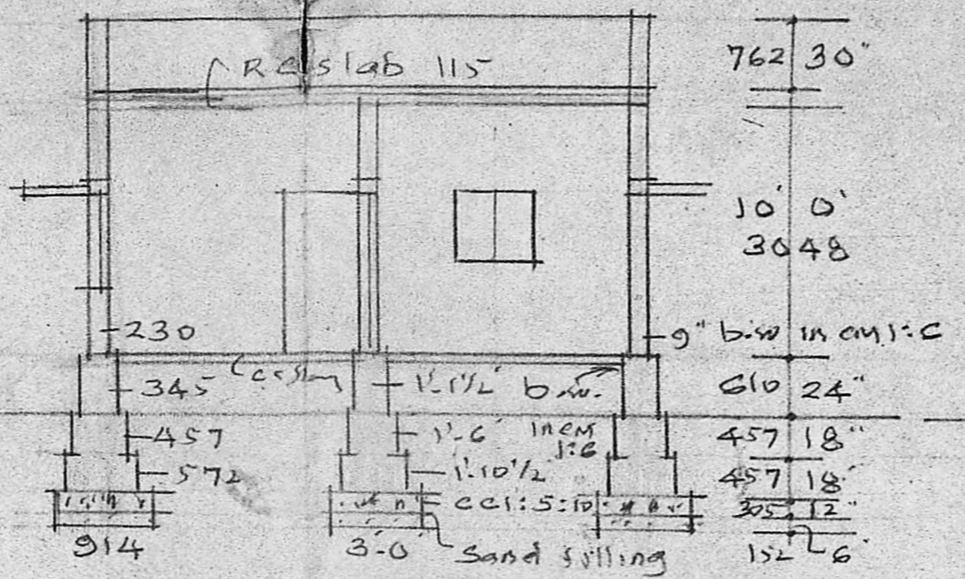

SECTION 'A-B'

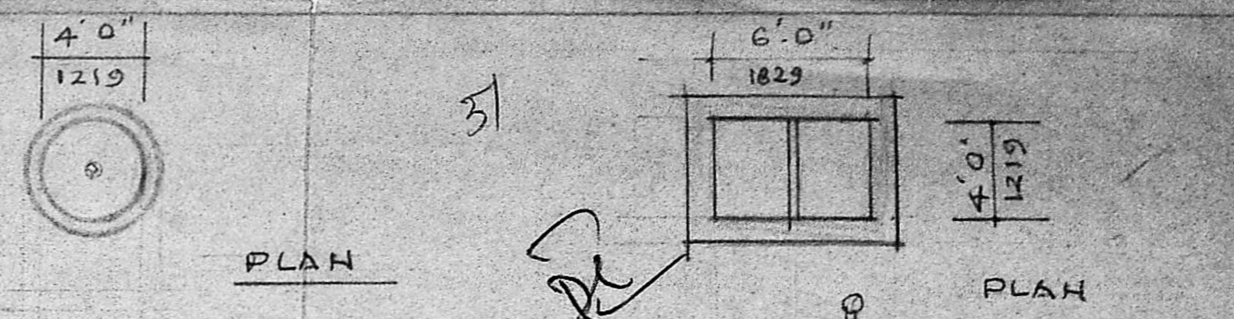

PLAN

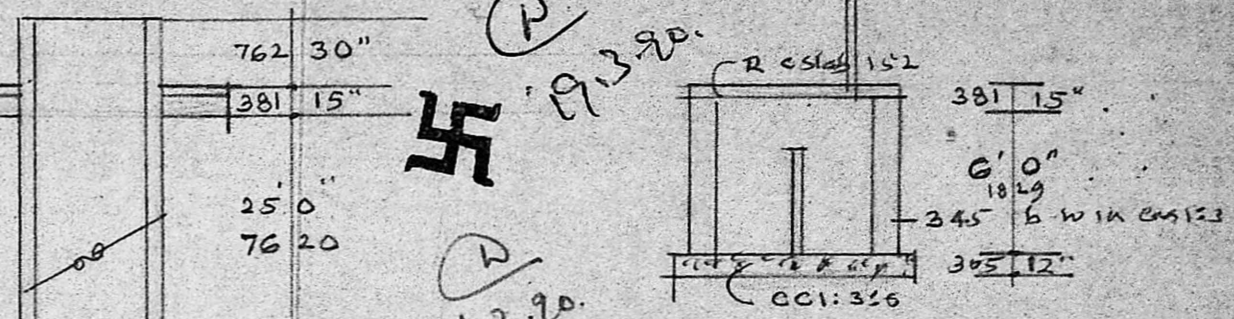

SECTION

SECTION

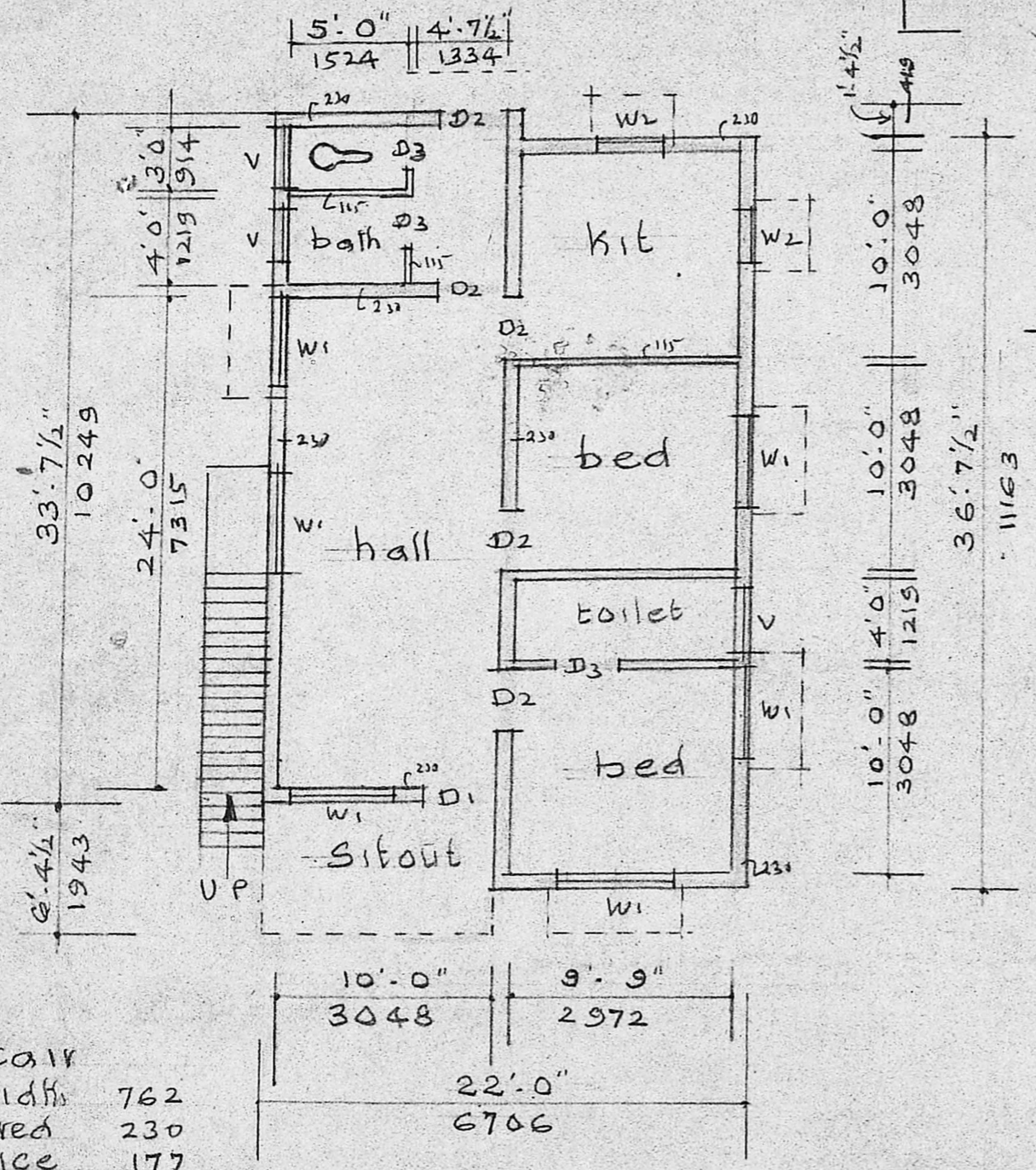

PLAN

stair  
width 762  
Tred 230  
Rise 177

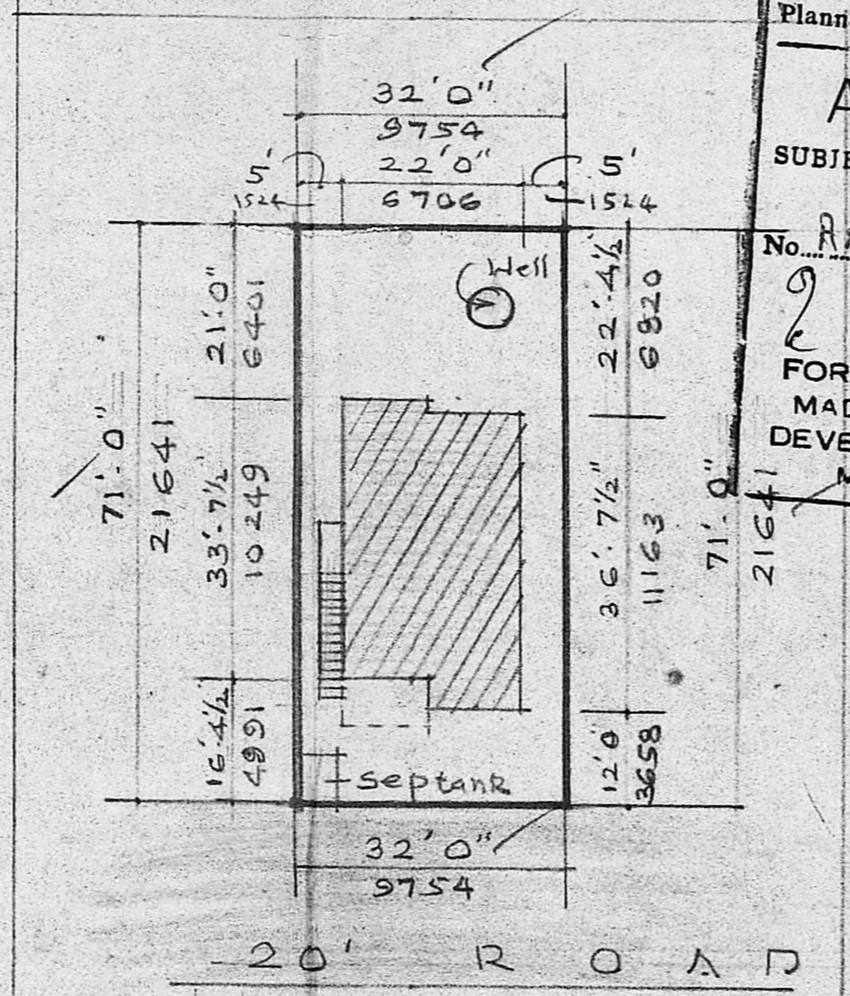

SITE PLAN  
SCALE: 1" = 1.041 CM TO 3M.

Planning Permit No. A/508/9990  
**APPROVED**  
SUBJECT TO THE CONDITIONS IN THIS OFFICE ORDER.  
No. RR/3626/90  
C.R. Unials  
FOR MEMB. NO. 25/490  
MADRAS METROPOLITAN DEVELOPMENT AUTHORITY  
MADRAS 600 008

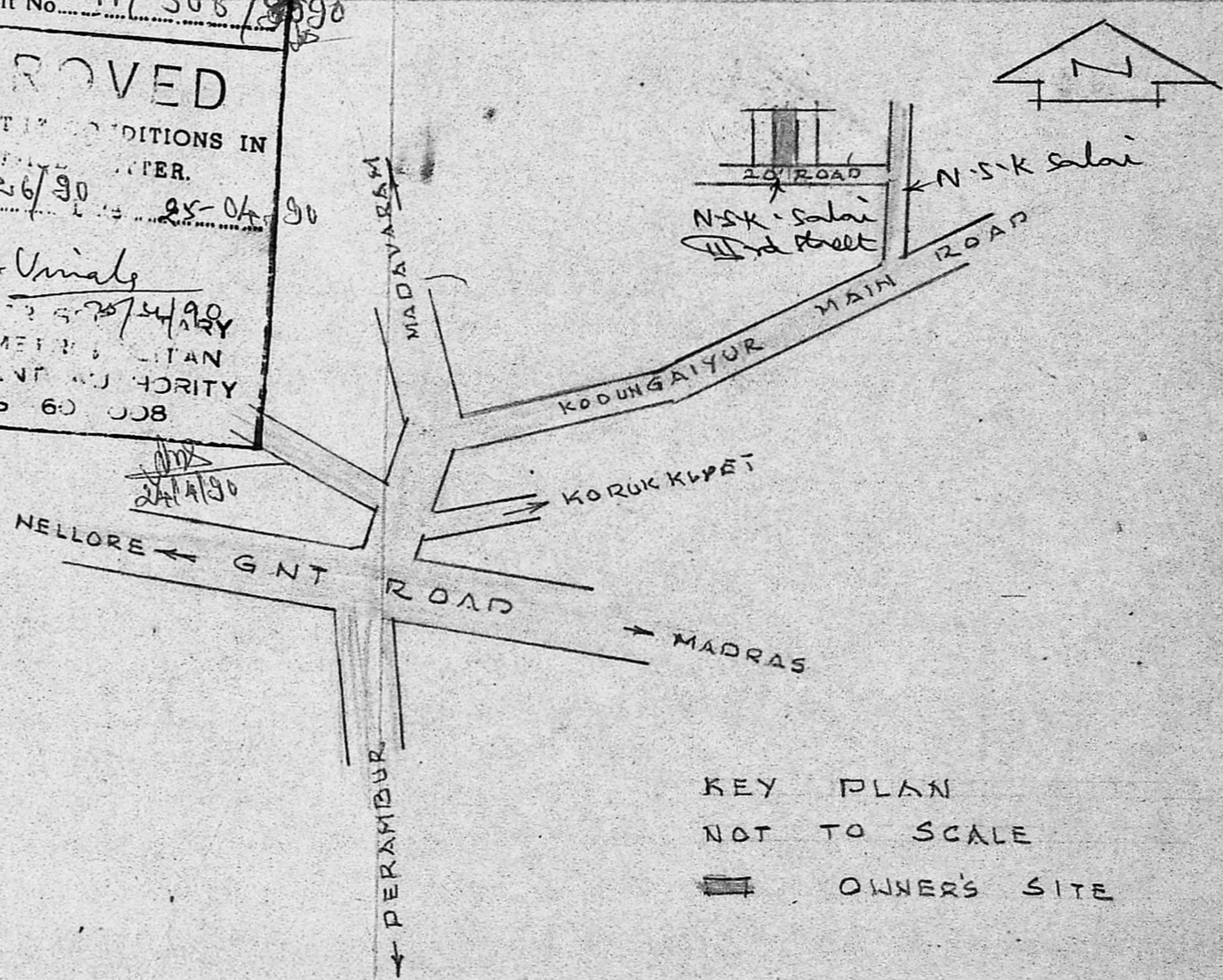

KEY PLAN  
NOT TO SCALE  
OWNER'S SITE

PROPOSED CONSTRUCTION OF A RESIDENTIAL BUILDING AT PLOT No. 9, S. No. 19/1 KODUNGAIYUR, MADRAS

PROPOSED BOUNDARY ROAD

Schedule of Opening

D1	Door	3'-3" x 6'-6"	991 x 1981
D2	Door	3'-0" x 6'-6"	914 x 1981
D3	Door	2'-6" x 6'-6"	762 x 1981
W1	Window	4'-6" x 4'-0"	1372 x 1219
W2	Window	3'-0" x 3'-0"	914 x 914
V1	Ventilator	3'-0" x 2'-0"	914 x 610

Schedule of Area

Area of the site	SFT	SRMT
Building	802	74.51
Carpet	642	59.67
Sitout	69	6.41

SCALE 1" = 1.041 CM TO 8'  
all dimensions are in MM

M.S. JAYANTHI

*R. Mohan Rao*  
R. Mohan Rao, D.C.E.,  
LICENSED SURVEYOR  
Corporation of Madras  
REG No. 14  
AMBATTUR TOWN SHIP  
ALANDUR MUNICIPALITY  
Consulting Engineer & Contractors  
Office: 15, Madley Road  
T. NAGAR, MADRAS-600 017